



中国认可  
国际互认  
检测  
TESTING  
CNAS L6478



# TEST REPORT

**Report No.** ..... : WTF23F03048413C

**Applicant** ..... : Mid Ocean Brands B.V.

**Address** ..... : 7/F., Kings Tower, 111 King Lam Street, Cheung Sha Wan,  
Kowloon, Hong Kong

**Manufacturer** ..... : 106613

**Sample Name** ..... : Refer to next page (s)

**Sample Model** ..... : Refer to next page (s)

**Test Requested** ..... : 1) Determination of Lead content in the submitted sample in  
accordance with REACH regulation Annex XVII Entries  
63 (EC) No. 1907/2006 and the amendment No.  
836/2012 and (EU) 2015/628  
2) As specified by client, determination of the released  
formaldehyde content in submitted sample

**Test Conclusion** ..... : Refer to next page (s)

**Date of Receipt sample** ..... : 2023-03-14

**Testing period** ..... : 2023-03-14 to 2023-03-20

**Date of Issue** ..... : 2023-03-20

**Test Result** ..... : Refer to next page (s)

**Note** ..... : As specified by client, only test the designated sample.

## Prepared By:

### Waltek Testing Group (Foshan) Co., Ltd.

Address: No.13-19, 2/F., 2nd Building, Sunlink International Machinery City,  
Chencun, Shunde District, Foshan, Guangdong, China

Tel:+86-757-23811398 Fax:+86-757-23811381 E-mail:info@waltek.com.cn

Signed for and on behalf of  
Waltek Testing Group (Foshan) Co., Ltd.

*Swing Liang*

Swing.Liang



Report No.: WTF23F03048413C

Specimen No.	Specimen Description	Sample Name	Sample Model
1	Silvery metal sheet	Oval bamboo bottle opener	MO9925
2	Brown wood sheet		

Sample photo:

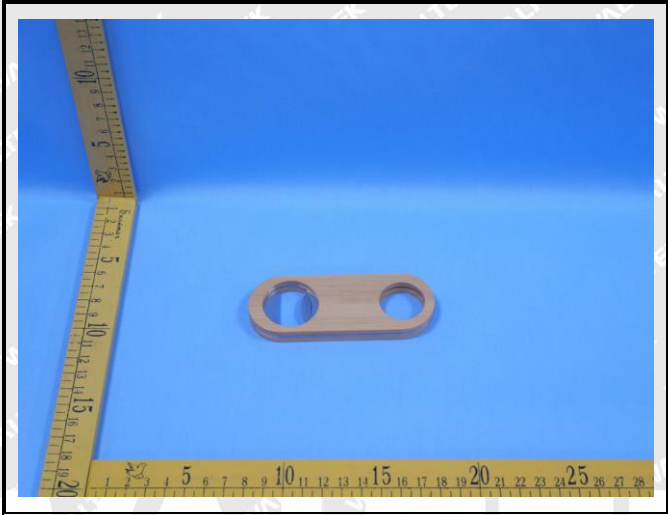

WALTEK



Report No.: WTF23F03048413C

### Test Results:

#### 1) Lead (Pb)

Test Method: With reference to IEC 62321-5:2013, the analysis was performed by ICP-OES.

Test Item	LOQ (mg/kg)	Results (mg/kg)		Limit (mg/kg)
		No.1	No.2	
Lead(Pb)	2	ND	ND	500
Conclusion	--	Pass	Pass	--

#### Note:

- (1) mg/kg = milligram per kilogram
- (2) ND = Not Detected (lower than LOQ)
- (3) LOQ = Limit of quantitation
- (4) Limit of Lead was quoted from REACH regulation Annex XVII Item 63 (EC) No. 1907/2006 and the amendment No. 836/2012 and (EU) 2015/628.

#### 2) Formaldehyde

Test Method: With reference to EN717-3:1996, analysis was performed by UV-VIS

Test Item	Unit	Result	LOQ	Client's Limit
		No.2		
Formaldehyde (CH <sub>2</sub> O)	mg/kg	ND	10	80
Conclusion	--	Pass	--	--

#### Note:

- ND = Not Detected or lower than limit of quantitation
- mg/kg = milligram per kilogram = ppm
- LOQ = Limit of quantitation





Report No.: WTF23F03048413C

**Photograph of parts tested:**

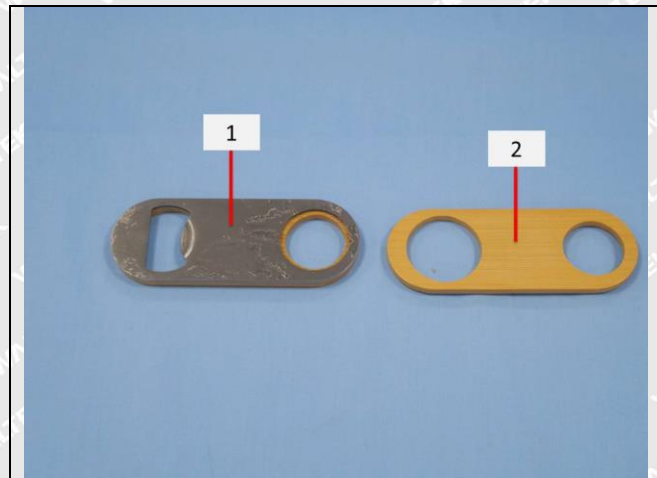

**WALTEK**



Report No.: WTF23F03048413C

Remarks:

1. The results shown in this test report refer only to the sample(s) tested;
2. This test report cannot be reproduced, except in full, without prior written permission of the company;
3. The report would be invalid without specific stamp of test institute and the signatures of compiler and approver;
4. The Applicant name and Address, the sample(s) and sample information was/were provided by the applicant who should be responsible for the authenticity which Waltek hasn't verified;
5. If the report is not stamped with the accreditation recognized seal, it will only be used for scientific research, education, and internal quality control activities, and is not used for the purpose of issuing supporting data to the society.
6. The sample material information (Model No. information) is provided by client, not verified by test laboratory. The samples of reference Model No. are not tested. Test laboratory not responsible for the accuracy, appropriateness, completeness and authenticity of the information provided by client.

===== End of Report =====

# WALTEK

