



中国认可  
国际互认  
检测  
TESTING  
CNAS L6478



# TEST REPORT

Report No. .... : WTF22F07155762C

Applicant ..... : Mid Ocean Brands B.V.

Address ..... : 7/F., Kings Tower, 111 King Lam Street, Cheung Sha Wan,  
Kowloon, Hong Kong

Manufacturer ..... : 104438

Sample Name ..... : Double Mirror with cork finish

Sample Model ..... : MO9799

Test Requested ..... : 1) Determination of Lead content in the submitted sample in  
accordance with REACH regulation Annex XVII Entries  
63 (EC) No. 1907/2006 and the amendment No.  
836/2012 and (EU) 2015/628  
2) Determination of Cadmium content in the submitted  
sample in accordance with REACH regulation Annex XVII  
Entries 23 (EC) No. 1907/2006 and the amendment No.  
552/2009, No. 494/2011, No. 835/2012 and (EU)  
2016/217  
3) As specified by client, determination of the released  
formaldehyde content in submitted sample

Test Conclusion ..... : Refer to next page (s)

Date of Receipt sample ..... : 2022-07-29

Testing period ..... : 2022-07-29 to 2022-08-05

Date of Issue ..... : 2022-08-05

Test Result ..... : Refer to next page (s)

## Prepared By:

**Waltek Testing Group (Foshan) Co., Ltd.**

Address: No.13-19, 2/F., 2nd Building, Sunlink International Machinery City,  
Chencun, Shunde District, Foshan, Guangdong, China

Tel:+86-757-23811398 Fax:+86-757-23811381 E-mail:info@waltek.com.cn

Signed for and on behalf of  
Waltek Testing Group (Foshan) Co., Ltd.

*Swing Liang*

Swing.Liang

Waltek Testing Group (Foshan) Co., Ltd.

<http://www.waltek.com.cn>



Report No.: WTF22F07155762C

Sample photo:

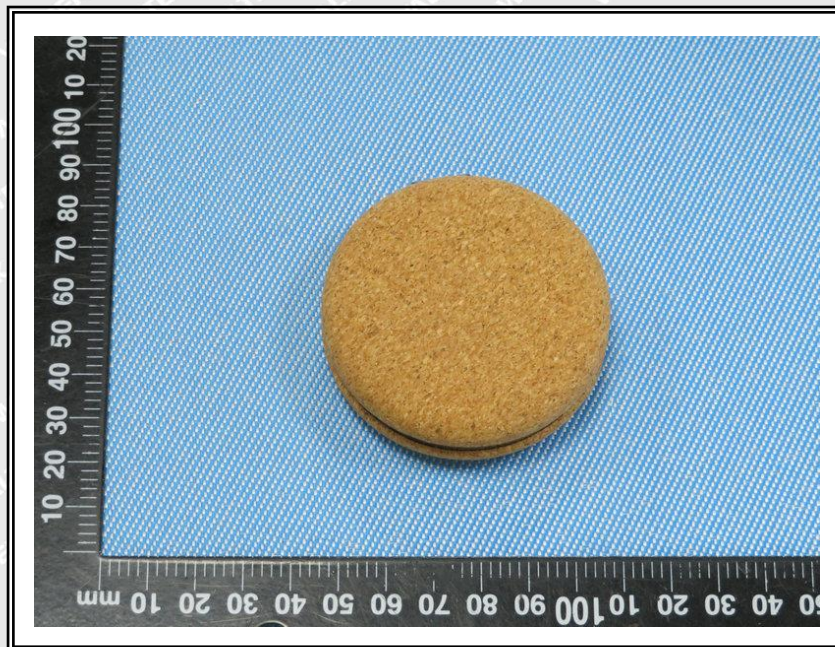

# WALTEK





Report No.: WTF22F07155762C

## Test Results:

### 1) Lead (Pb)

Test Method: With reference to IEC 62321-5:2013, the analysis was performed by ICP-OES.

Test Item	LOQ (mg/kg)	Results (mg/kg)			Limit (mg/kg)
		No.1	No.2+No.5	No.3	
Lead(Pb)	2	ND	ND*	ND	500
Conclusion	--	Pass	Pass	Pass	--

#### Note:

- (1) mg/kg = milligram per kilogram
- (2) ND = Not Detected (lower than LOQ)
- (3) LOQ = Limit of quantitation
- (4) Limit of Lead was quoted from REACH regulation Annex XVII Item 63 (EC) No. 1907/2006 and the amendment No. 836/2012 and (EU) 2015/628.
- (5) "\*" = Results are calculated by the minimum weight of mixed components.

### 2) Cadmium (Cd)

Test Method: With reference to IEC 62321-5:2013, the analysis was performed by ICP-OES.

Test Item	LOQ (mg/kg)	Results (mg/kg)
		No.3
Cadmium(Cd)	2	ND
Conclusion	--	Pass

#### Note:

- (1) mg/kg = milligram per kilogram
- (2) ND = Not Detected (lower than LOQ)
- (3) LOQ = Limit of quantitation
- (4) Limit of Cadmium according to REACH regulation Annex XVII Item 23 (EC) No. 1907/2006 and the amendment No. 552/2009, No. 494/2011 and No. 835/2012 and (EU) 2016/217.

Category	Limit (mg/kg)
Wet paint	100
Surface coating	1000
Plastic	100
Metal parts of jewellery and hair accessories	100



Report No.: WTF22F07155762C

### 3) Formaldehyde

Test Method: With reference to EN717-3:1996, analysis was performed by UV-VIS

Test Item	Unit	Result	LOQ	Client's Limit
		No.4		
Formaldehyde (CH <sub>2</sub> O)	mg/kg	ND	10	80
Conclusion	--	Pass	--	--

#### Note:

- ND = Not Detected or lower than limit of quantitation
- mg/kg =milligram per kilogram=ppm
- LOQ = Limit of quantitation

#### Description for Specimen:

No.1: Silvery glass

No.2: Silvery metal axle

No.3: White plastic shell with silvery plating

No.4: Brown wooden shell

No.5: Silvery metal shell

# WALTEK





Report No.: WTF22F07155762C

**Photograph of parts tested:**

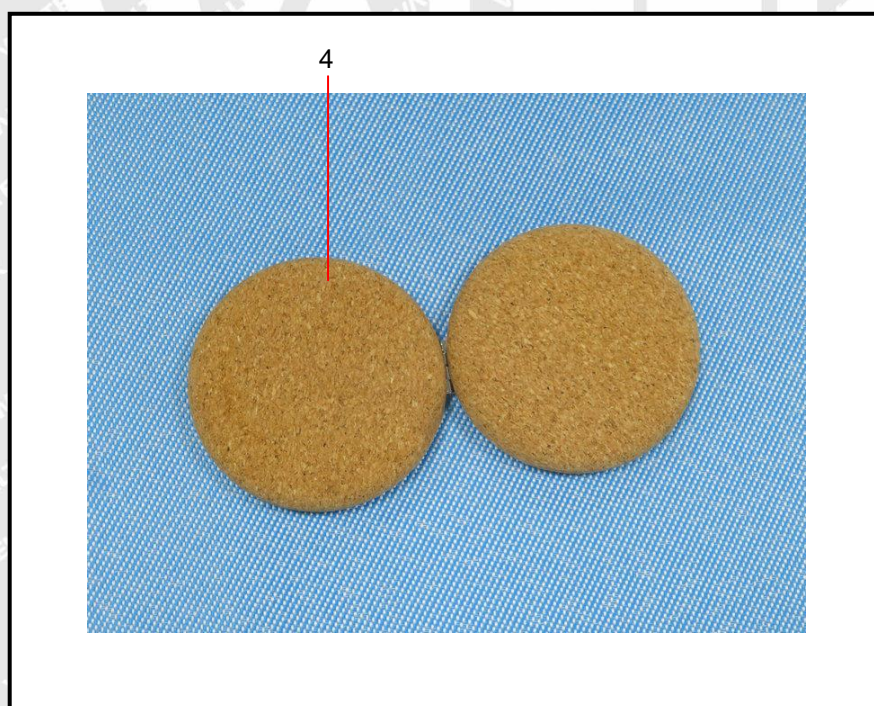





Report No.: WTF22F07155762C

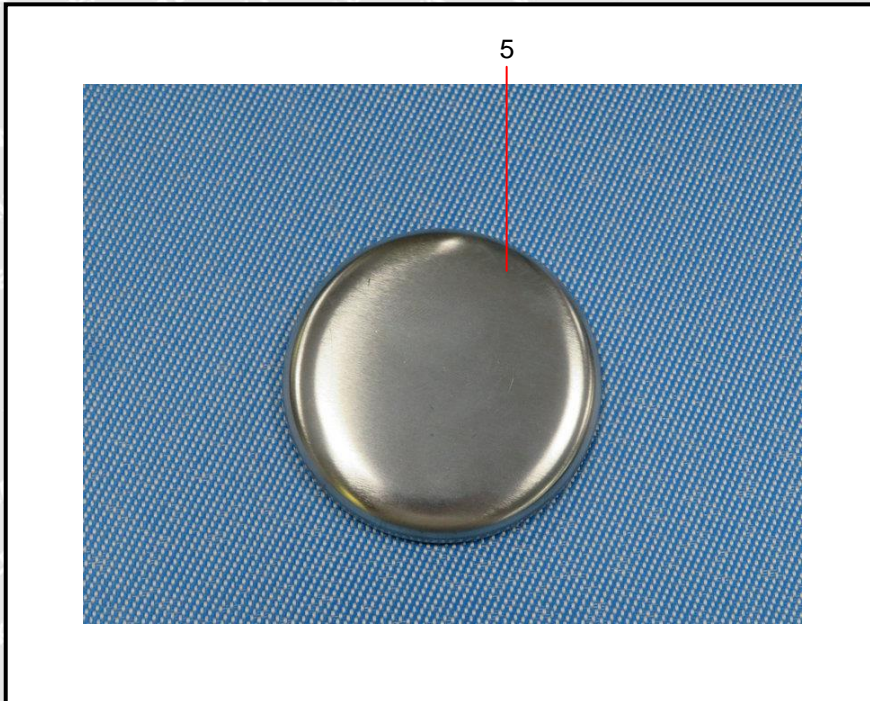

WALTEK



Report No.: WTF22F07155762C

Remarks:

1. The results shown in this test report refer only to the sample(s) tested;
2. This test report cannot be reproduced, except in full, without prior written permission of the company;
3. The report would be invalid without specific stamp of test institute and the signatures of compiler and approver;
4. The Applicant name and Address, the sample(s) and sample information was/were provided by the applicant who should be responsible for the authenticity which Waltek hasn't verified;
5. If the report is not stamped with the accreditation recognized seal, it will only be used for scientific research, education, and internal quality control activities, and is not used for the purpose of issuing supporting data to the society.

===== End of Report =====

# WALTEK