



中国认可  
国际互认  
检测  
TESTING  
CNAS L6478



# TEST REPORT

Report No. .... : WTF23F03048423C

Applicant ..... : Mid Ocean Brands B.V.

Address ..... : 7/F., Kings Tower, 111 King Lam Street, Cheung Sha Wan,  
Kowloon, Hong Kong

Manufacturer ..... : 109623

Sample Name ..... : Refer to next page (s)

Sample Model ..... : Refer to next page (s)

Test Requested ..... : Determination of Lead content in the submitted sample in  
accordance with REACH regulation Annex XVII Entries 63  
(EC) No. 1907/2006 and the amendment No. 836/2012 and  
(EU) 2015/628

Test Conclusion ..... : Refer to next page (s)

Date of Receipt sample ..... : 2023-03-14

Testing period ..... : 2023-03-14 to 2023-03-20

Date of Issue ..... : 2023-03-20

Test Result ..... : Refer to next page (s)

Note ..... : As specified by client, only test the designated sample.

Prepared By:

**Waltek Testing Group (Foshan) Co., Ltd.**

Address: No.13-19, 2/F., 2nd Building, Sunlink International Machinery City,  
Chencun, Shunde District, Foshan, Guangdong, China  
Tel:+86-757-23811398 Fax:+86-757-23811381 E-mail:info@waltek.com.cn

Signed for and on behalf of  
Waltek Testing Group (Foshan) Co., Ltd.

*Swing Liang*

Swing.Liang



Report No.: WTF23F03048423C

Specimen No.	Specimen Description	Sample Name	Sample Model
1	White chalk	Stoneware chalk mug	MO8658

Sample photo:



# WALTEK





Report No.: WTF23F03048423C

**Test Results:**

Test Method: With reference to IEC 62321-5:2013, the analysis was performed by ICP-OES.

Test Item	LOQ (mg/kg)	Results (mg/kg)	Limit (mg/kg)
		No.1	
Lead(Pb)	2	ND	500
Conclusion	--	Pass	--

**Note:**

- (1) mg/kg = milligram per kilogram
- (2) ND = Not Detected (lower than LOQ)
- (3) LOQ = Limit of quantitation
- (4) Limit of Lead was quoted from REACH regulation Annex XVII Item 63 (EC) No. 1907/2006 and the amendment No. 836/2012 and (EU) 2015/628.

**Photograph of parts tested:**

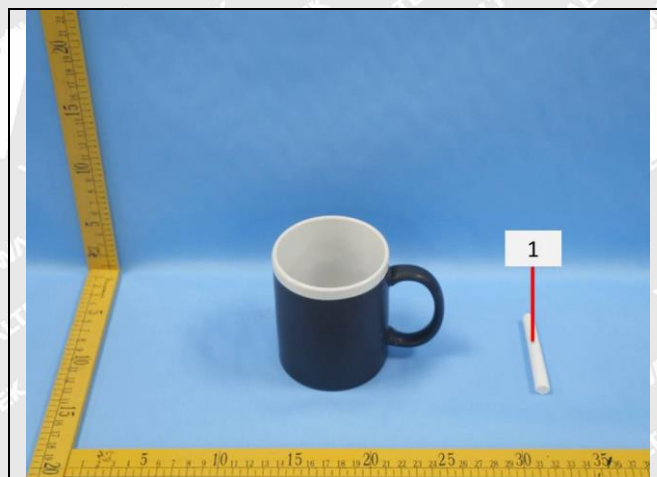





Report No.: WTF23F03048423C

Remarks:

1. The results shown in this test report refer only to the sample(s) tested;
2. This test report cannot be reproduced, except in full, without prior written permission of the company;
3. The report would be invalid without specific stamp of test institute and the signatures of compiler and approver;
4. The Applicant name and Address, the sample(s) and sample information was/were provided by the applicant who should be responsible for the authenticity which Waltek hasn't verified;
5. If the report is not stamped with the accreditation recognized seal, it will only be used for scientific research, education, and internal quality control activities, and is not used for the purpose of issuing supporting data to the society.
6. The sample material information (Model No. information) is provided by client, not verified by test laboratory. The samples of reference Model No. are not tested. Test laboratory not responsible for the accuracy, appropriateness, completeness and authenticity of the information provided by client.

===== End of Report =====

# WALTEK

