



TEST REPORT

Reference No...... : WTF24F10238739R1J
Applicant..... : Mid Ocean Brands B.V.
Address..... : 7/F., Kings Tower, 111 King Lam Street, Cheung Sha Wan, Kowloon,
Hong Kong
Manufacturer : 106613
Address..... : /
Product Name..... : Hand warmer
Model No..... : IT2660, MO7380, MO8496
Test specification..... : Customer requirements
Date of Receipt sample..... : 2024-10-16
Date of Test..... : 2024-10-17 to 2024-10-25
Date of Issue..... : 2024-12-16
Test Report Form No...... : WST-133188-01C
Test Result..... : See below

Remarks:

The results shown in this test report refer only to the sample(s) tested, this test report cannot be reproduced, except in full, without prior written permission of the company. The report would be invalid without specific stamp of test institute and the signatures of approver.

Prepared By:

Waltek Testing Group (Foshan) Co., Ltd.

Address: No.13-19, 2/F., 2nd Building, Sunlink Machinery City, Xingye 4 Road, Guanglong Industrial Park, Chihua Neighborhood Committee, Chencun Town, Shunde District, Foshan, Guangdong, China

Tel:+86-757-23811398

Fax:+86-757-23811381

E-mail:info@waltek.com.cn

Tested by:

Roger Zhong

Roger Zhong

Approved by:

Jerry Mu

Jerry Mu



List of test items:

No.	Test Items	Requirement + Test	Result				
1	Entrusted Test	Customer requirements	See below				
Subcontract Whether parts of tests for the product have been subcontracted to other labs: <input type="checkbox"/> Yes <input checked="" type="checkbox"/> No If Yes, list the related test items and lab information: Test items: --- Lab information: --							
Use of uncertainty of measurement for decisions on conformity (decision rule) : No decision rule is specified by the standard, when comparing the measurement result with the applicable limit according to the specification in that standard. The decisions on conformity are made without applying the measurement uncertainty ("simple acceptance" decision rule, previously known as "accuracy method"). History: Report "WTF24F10238739R1J" is based on original report "WTF24F10238739J" for below: 1. Change product name: <table border="1" style="width: 100%;"> <thead> <tr> <th>From</th><th>To</th></tr> </thead> <tbody> <tr> <td>Hot and cold pad, Hand warmer in heart shape, Heat pad</td><td>Hand warmer</td></tr> </tbody> </table> This report is a full report for combining all information into one report.				From	To	Hot and cold pad, Hand warmer in heart shape, Heat pad	Hand warmer
From	To						
Hot and cold pad, Hand warmer in heart shape, Heat pad	Hand warmer						
Possible test case verdicts: - test case does not apply to the test object..... : N - test object does meet the requirement..... : P(Pass) - test object does not meet the requirement..... : F(Fail)							
Remarks: 1. All models have the same circuit and construction, except different appearance. 2. Full tests were performed on model MO7380.							



Test Item:
Entrusted Test

Test Method and Test Result:

Model	Test Method	Conclusion
MO7380	<ol style="list-style-type: none">1. Flex the inside metal-chip a few times until the pack starts to crystalize and heat up and harden.2. Gently knead the hardening liquid.3. Fully immerse the Warmer into a pot of boiling water for approximately 10 to 20 minutes until all crystals in the pack have disappeared.4. The sample shall perform its intended use after 50 cycles test according to instruction sheet provided.	The sample met the requirement.

WALTEK



Photo Documentation:
Model: IT2660, MO7380, MO8496

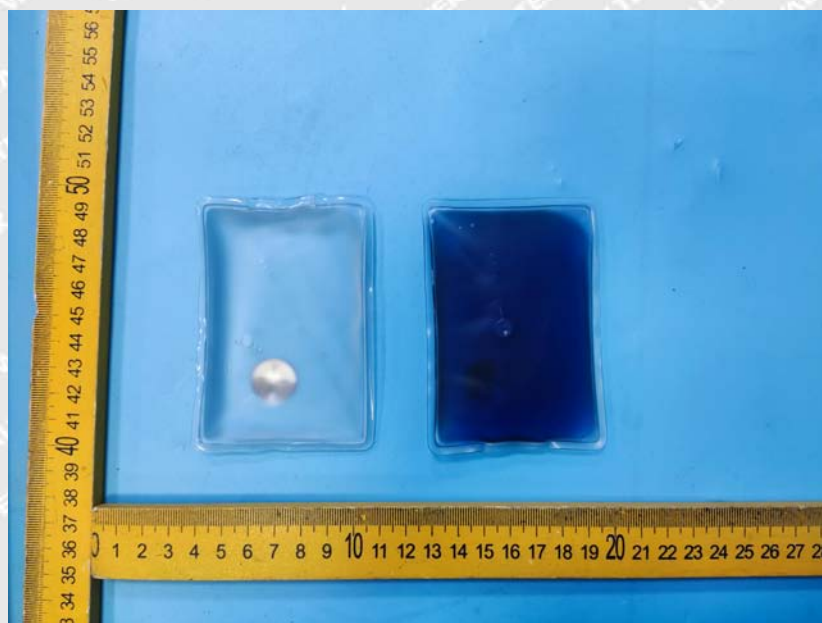

Photo 1 -- Model IT2660

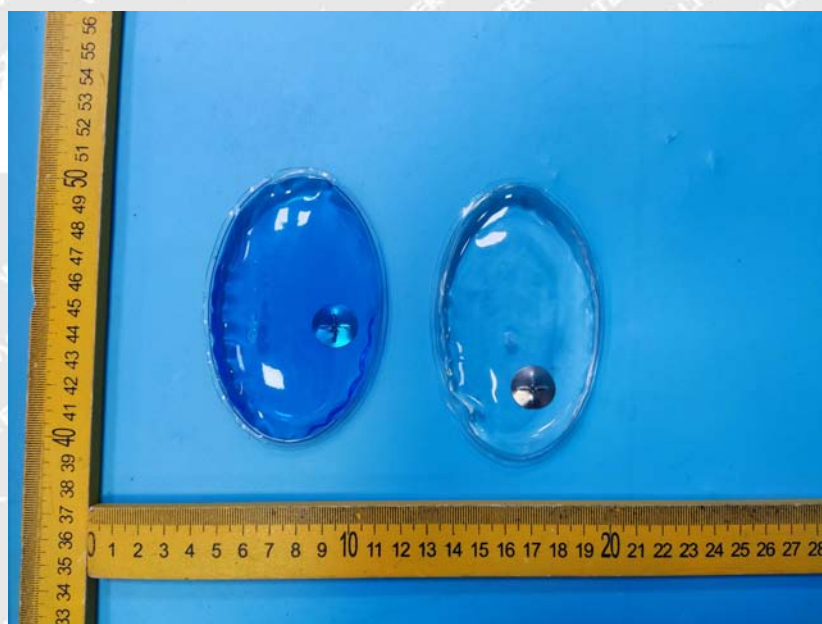

Photo 2 -- Model MO8496



Photo 3 -- Model MO7380

===== End of Report =====

WALTEK