



中国认可  
国际互认  
检测  
TESTING  
CNAS L6478



# TEST REPORT

Report No. : WTF24F10252808C

Applicant : Mid Ocean Brands B.V.

Address : 7/F., Kings Tower, 111 King Lam Street, Cheung Sha Wan,  
Kowloon, Hong Kong

Manufacturer : 104438

Sample Name : Business card holder

Sample Model : KC2206, KC2225

Test Requested : Determination of Lead content in the submitted sample in  
accordance with REACH regulation Annex XVII Entries 63  
(EC) No. 1907/2006 and the amendment No. 836/2012 and  
(EU) 2015/628

Test Method : Refer to next page (s)

Test Conclusion : **Pass** (Please refer to next pages for details)

Date of Receipt sample : 2024-10-31

Testing period : 2024-10-31 to 2024-11-06

Date of Issue : 2024-11-06

Test Result : Refer to next page (s)

## Prepared By:

**Waltek Testing Group (Foshan) Co., Ltd.**

Address: No.13-19, 2/F., 2nd Building, Sunlink Machinery City, Xingye 4 Road, Guanglong Industrial Park,  
Chihua Neighborhood Committee, Chencun Town, Shunde District, Foshan, Guangdong, China  
Tel:+86-757-23811398 Fax:+86-757-23811381 E-mail:info@waltek.com.cn

Signed for and on behalf of  
Waltek Testing Group (Foshan) Co., Ltd.

*Swing Liang*

Swing.Liang



WTF24F10252808C



Report No.: WTF24F10252808C

Job No.: FSW2410311063CJ

Sample photo:

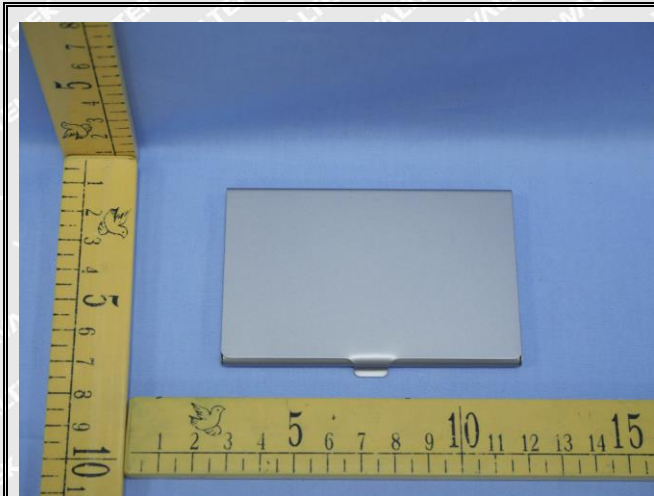

KC2206

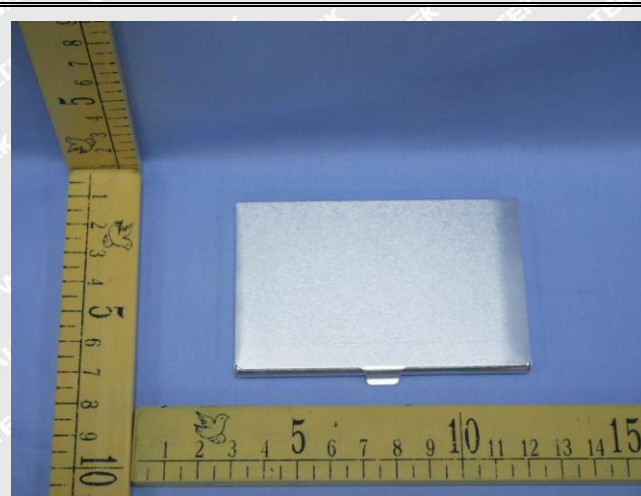

KC2225

# WALTEK





Report No.: WTF24F10252808C

Job No.: FSW2410311063CJ

### Test Results:

Test Method: With reference to IEC 62321-5:2013, the analysis was performed by ICP-OES.

Test Item	LOQ (mg/kg)	Results (mg/kg)		Limit (mg/kg)
		No.1	No.2	
Lead(Pb)	2	ND	ND	500
Conclusion	--	Pass	Pass	--

### Note:

- (1) mg/kg = milligram per kilogram
- (2) ND = Not Detected (lower than LOQ)
- (3) LOQ = Limit of quantitation
- (4) Limit of Lead was quoted from REACH regulation Annex XVII Item 63 (EC) No. 1907/2006 and the amendment No. 836/2012 and (EU) 2015/628.

### Description for Specimen:

Specimen No.	Specimen Description
1	Silvery metal shell
2	Silvery metal shell

### Photograph of parts tested:

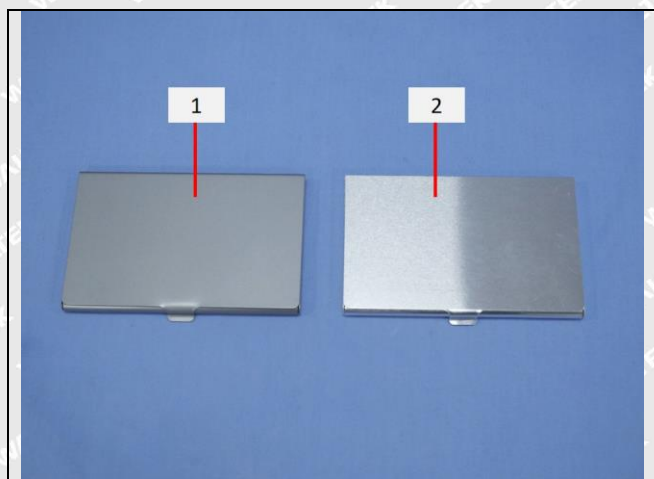





Report No.: WTF24F10252808C

Job No.: FSW2410311063CJ

Remarks:

1. The results shown in this test report refer only to the sample(s) tested;
2. This test report cannot be reproduced, except in full, without prior written permission of the company;
3. The report would be invalid without specific stamp of test institute and the signatures of compiler and approver;
4. The Applicant name and Address, the sample(s) and sample information was/were provided by the applicant who should be responsible for the authenticity which Waltek hasn't verified;
5. If the report is not stamped with the accreditation recognized seal, it will only be used for scientific research, education, and internal quality control activities, and is not used for the purpose of issuing supporting data to the society.
6. The sample material information (Model No. information) is provided by client, not verified by test laboratory. The samples of reference Model No. are not tested. Test laboratory not responsible for the accuracy, appropriateness, completeness and authenticity of the information provided by client.

===== End of Report =====

# WALTEK

