



中国认可
国际互认
检测
TESTING
CNAS L6478



TEST REPORT

Report No. : WTF22F06119743C

Applicant : Mid Ocean Brands B.V.

Address : 7/F., Kings Tower, 111 King Lam Street, Cheung Sha Wan,
Kowloon, Hong Kong

Manufacturer : 107582

Sample Name : Metal 3D puzzle

Sample Model : AR1810

Test Requested : 1) Determination of Lead content in the submitted sample in
accordance with REACH regulation Annex XVII Entries
63 (EC) No. 1907/2006 and the amendment No.
836/2012 and (EU) 2015/628
2) Determination of Cadmium content in the submitted
sample in accordance with REACH regulation Annex XVII
Entries 23 (EC) No. 1907/2006 and the amendment No.
552/2009, No. 494/2011, No. 835/2012 and (EU)
2016/217

Test Conclusion : Refer to next page (s)

Date of Receipt sample : 2022-06-15

Testing period : 2022-06-15 to 2022-06-20

Date of Issue : 2022-06-21

Test Result : Refer to next page (s)

Prepared By:

Waltek Testing Group (Foshan) Co., Ltd.

Address: No.13-19, 2/F., 2nd Building, Sunlink International Machinery City,
Chencun, Shunde District, Foshan, Guangdong, China
Tel:+86-757-23811398 Fax:+86-757-23811381 E-mail:info@waltek.com.cn

Signed for and on behalf of
Waltek Testing Group (Foshan) Co., Ltd.

Swing Liang

Swing.Liang



Report No.: WTF22F06119743C

Sample photo:

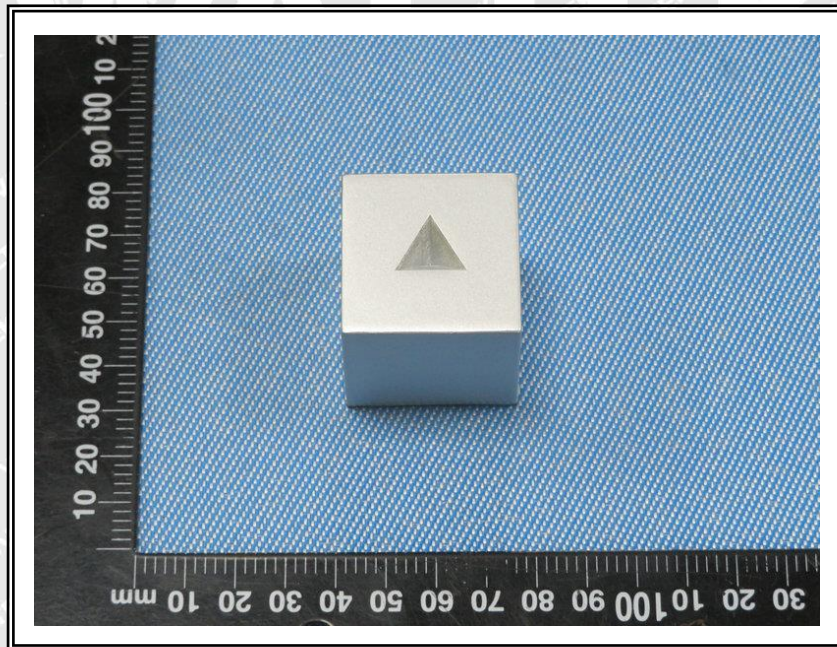
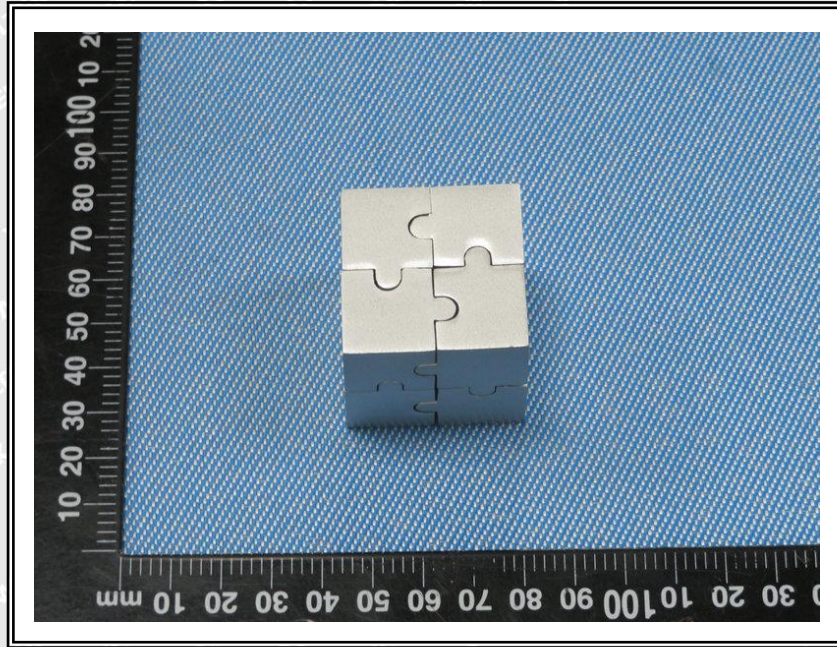



Report No.: WTF22F06119743C

Test Results:

1) Lead (Pb)

Test Method: With reference to IEC 62321-5:2013, the analysis was performed by ICP-OES.

Test Item	LOQ (mg/kg)	Results (mg/kg)			Limit (mg/kg)
		No.1+No.3	No.2	No.4	
Lead(Pb)	2	54*	ND	ND	500
Conclusion	--	Pass	Pass	Pass	--

Note:

(1) mg/kg = milligram per kilogram

(2) ND = Not Detected (lower than LOQ)

(3) LOQ = Limit of quantitation

(4) Limit of Lead was quoted from REACH regulation Annex XVII Item 63 (EC) No. 1907/2006 and the amendment No. 836/2012 and (EU) 2015/628.

(5) "*" = Results are calculated by the minimum weight of mixed components.

WALTEK



Report No.: WTF22F06119743C

2) Cadmium (Cd)

Test Method: With reference to IEC 62321-5:2013, the analysis was performed by ICP-OES.

Test Item	LOQ (mg/kg)	Results (mg/kg)
		No.4
Cadmium(Cd)	2	ND
Conclusion	--	Pass

Note:

- (1) mg/kg = milligram per kilogram
- (2) ND = Not Detected (lower than LOQ)
- (3) LOQ = Limit of quantitation
- (4) Limit of Cadmium according to REACH regulation Annex XVII Item 23 (EC) No. 1907/2006 and the amendment No. 552/2009, No. 494/2011 and No. 835/2012 and (EU) 2016/217.

Category	Limit (mg/kg)
Wet paint	100
Surface coating	1000
Plastic	100
Metal parts of jewellery and hair accessories	100

Description for Specimen:

- No.1: Silvery metal block
No.2: Silvery magnetic core
No.3: Silvery metal shell
No.4: Black plastic sheet

WALTEK



Report No.: WTF22F06119743C

Photograph of parts tested:

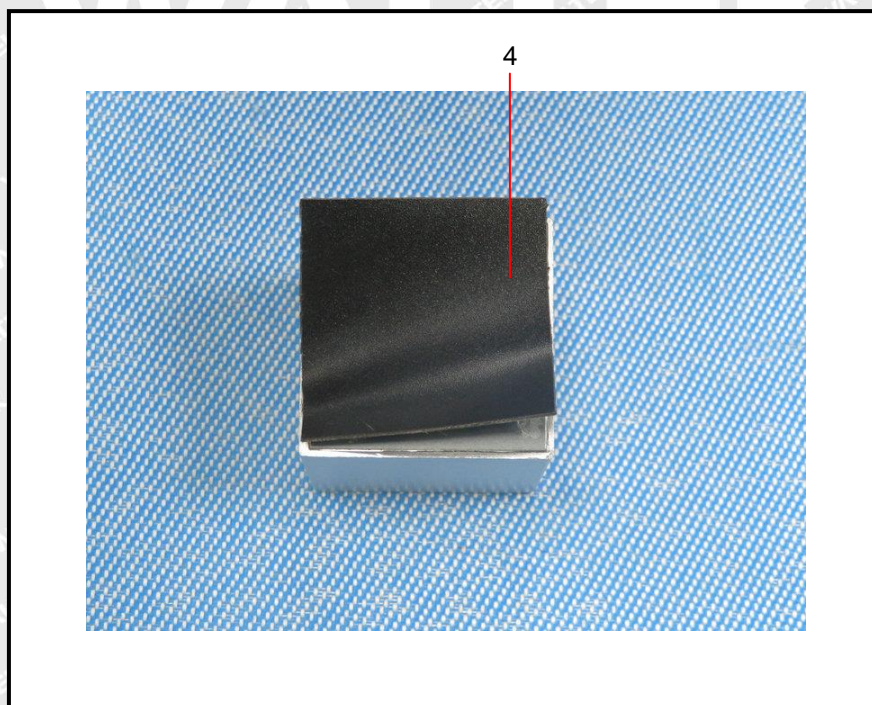
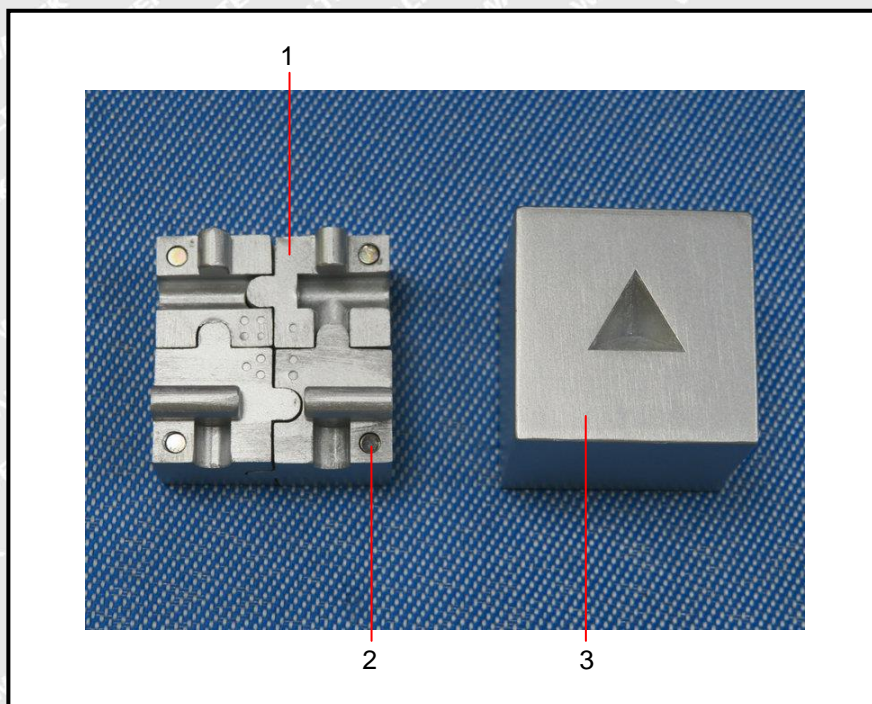



Report No.: WTF22F06119743C

Remarks:

1. The results shown in this test report refer only to the sample(s) tested;
2. This test report cannot be reproduced, except in full, without prior written permission of the company;
3. The report would be invalid without specific stamp of test institute and the signatures of compiler and approver;
4. The Applicant name and Address, the sample(s) and sample information was/were provided by the applicant who should be responsible for the authenticity which Waltek hasn't verified;
5. If the report is not stamped with the accreditation recognized seal, it will only be used for scientific research, education, and internal quality control activities, and is not used for the purpose of issuing supporting data to the society.

===== End of Report =====

WALTEK